Sinfonia from 'O Frate 'nnamurato

Pergolesi

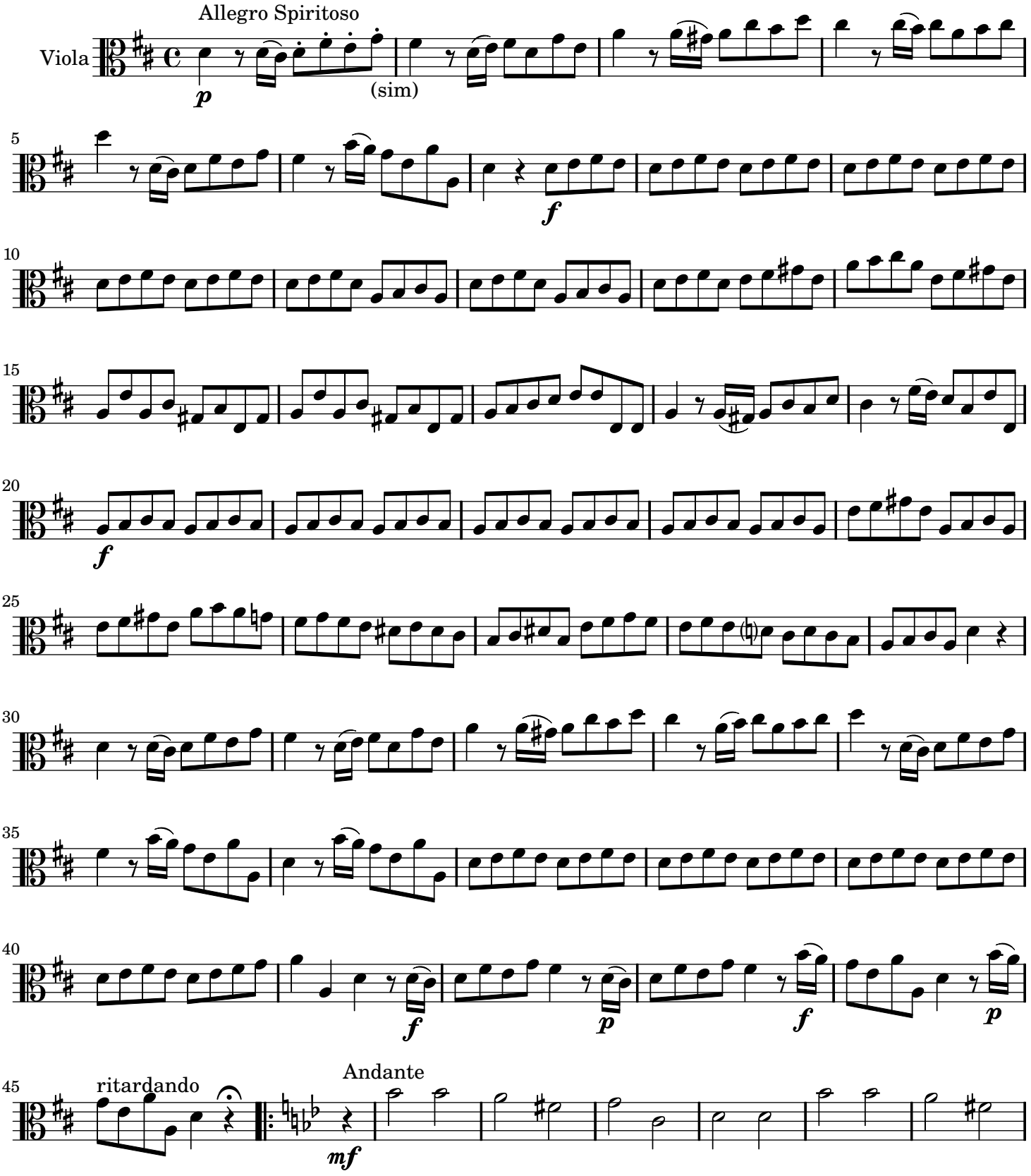

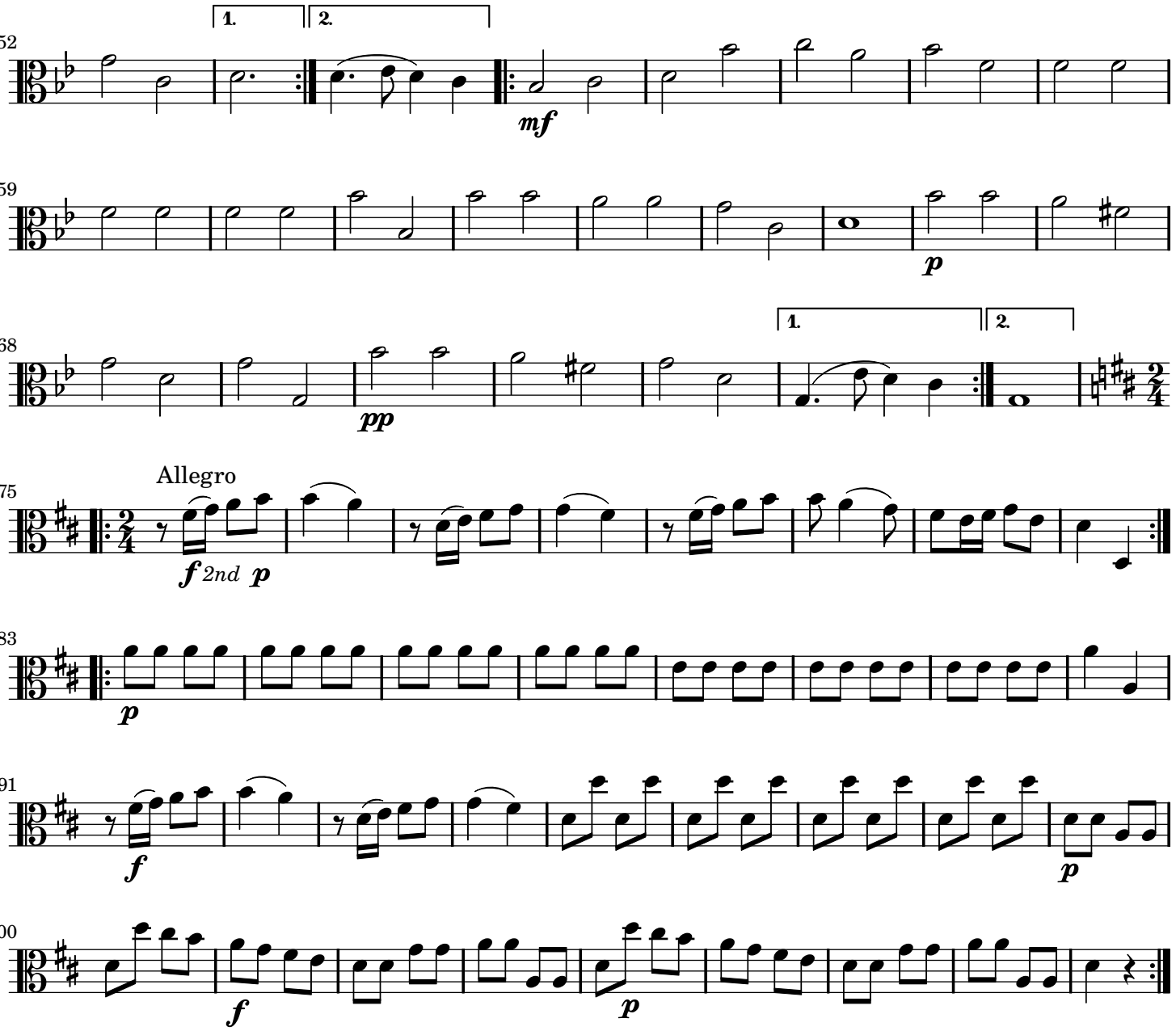

www.lightandmatter.com/music/strings --- Copying is encouraged.