

Contents

Gounod, Ave Maria	3
Pergolesi, Andante	3
Brahms, Hungarian Dance No. 10	4
Bohm, Sarabande	6
Pergolesi, “Quae Moerebat et Dolebat”	8
Gluck, Theme from Orfeo	9
Eccles, Sonata	10
Saint-Saens, The Swan	14
J.S. Bach, Cello Suite I	15
Geminiani, Jig	22
Biber, Allegro	24
Biber, Allemande	25
Bruch, Swedish Dance No. 8	26
Telemann, Fantasia No. 8	27

Ave Maria

Gounod

Moderato

Andante

Pergolesi

This is the slow middle movement of the sinfonia from the opera *Lo Frate 'nnamorato*. A complete score of the sinfonia is available at www.lightandmatter.com/music/strings.

Hungarian Dance No. 10

Brahms/Piatti

Presto

f

6 *sf* *sf*

12 *p*

17 *sf* *sf*

23 *p*

28 *poco sost.* *a tempo* *p*

33 *poco sost.* *sf*

39 *sf*

44

49 *tr*

55 *f*

63 *pp*

69

75 *p*

79 *sf sf sempre piu presto sf*

84

88

93

Sarabande

Carl Bohm

Moderato, con energico

ff **mf**
 7 **cresc.**
 12 **sf** **ff** **mf**
 18 **p**
 23 **pp** **cresc.** **f** **rit.** **tr**
 28 **commodo** **p** **f**
 34 **simile** **p** **cresc.** **sf** **simile**
 39 **ff** **sempre ff**
 44 **poco a poco rit.** **pesante**

placido
p

pp *p*

pp *ff*

mf

cresc.

mf

sf *ff*

cresc.

ff poco a poco rit. *tr* *sf*
a tempo

Aria, "Quae Moerebat et Dolebat"

Pergolesi

Allegro

- Staff 1: *mf*, *simile*, *p*, *tr*
- Staff 2: *pp*, *p*, *f*
- Staff 3: *p*
- Staff 4: *tr*, *tr*, *V*
- Staff 5: *p*, *mf*, *V*
- Staff 6: *p*, *V*
- Staff 7: *p*, *p -- 2nd time f*, *tr*, *tr*
- Staff 8: *p*, *f*

The score includes first and second endings (marked 1 and 2) and repeat signs. The piece concludes with a double bar line.

The Latin text of this aria, describing the crucifixion, means *The pious Mother mourned and grieved, seeing the torment of her glorious Son.*

Theme from Orfeo

Gluck/Sgambati

Lento

pp

5 *mf* *p*

8

10 *mf* *p*

13 *mf*

16 *p* dolce

20 *pp* cresc.

23 *f* *mp* *dolciss.*

26 *mf* *pp*

1. 2.

Sonata

Eccles

Grave

Courante

16 *f*

20 *f*

24 *f*

28 *p*

32

35 *mf*

38

41

1. 2.

Adagio

Vivace

A complete score with piano accompaniment is available at www.lightandmatter.com/music/strings.

The Swan

Saint-Saens

Adagio et legato

Staff 1: *pp*, *p*, *cresc.*
 Staff 2: *p*, *cresc.*
 Staff 3: *mf*, *p*
 Staff 4: *cresc.*
 Staff 5: *p*, *cresc.*, *f*, *rall.*
 Staff 6: *tan*, *do*, *a tempo*, *pp*, *pp*, *rit.*, *Lento*, *4*, *0*

This is a cello solo from (no. 13) from *The Carnival of the Animals*. A score with a 4-hands piano accompaniment is available from imslp.org.

Cello Suite I

J.S. Bach

Prelude

23 *simile*

25

27

29 *p*

31 *simile*

33

36

38 *simile*

40 *simile*

Allemande

- Measures 5, 7, 11, 13, 19, 21, and 23: Trills (tr) are placed over specific notes.
- Measures 15-16: A repeat sign with first and second endings.

Courante

27

30

33

36

39

Sarabande

5

8

11

14

Menuet I

Menuet II

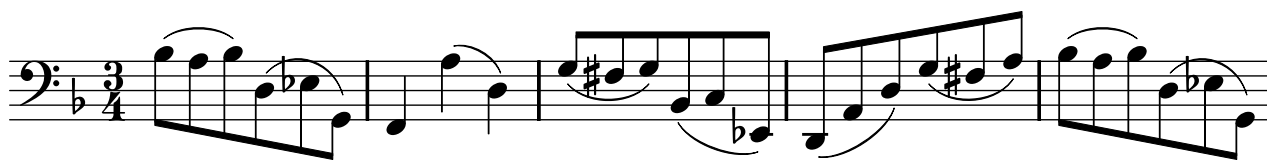

15

20

Gigue

6

11

16

21

26

30

Jig

Geminiani

Allegro

4

7

10

13

16

19

22

ten. a tempo

rall.

simile

25

28

31

34

37

40

42 *poco rit.*
a tempo

This jig is from a solo violin sonata in B flat. A complete score of the sonata is available from imslp.org.

Allegro

Biber

5

9

14

18

22

26

30

34

tr

tr

tr

p *cresc.*

mf *mp* *cresc.*

f *p*

ff *decresc.*

Allemande

Biber

Bow quarter notes.

3

5

7

9

11

13

15

17

pp

These two pieces are from a sonata entitled Sonata Violino Solo Representativa. A score with figured bass is available from icking-music-archive.org.

Swedish Dance No. 8

Bruch

Andante ♩ = 76

espressivo

5

cresc.

9

p *p*

13

cresc.

17

f rit.

Fantasia No. 8

Telemann

Pleasantly

Vivace

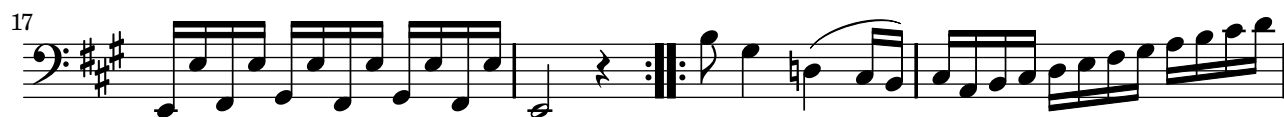
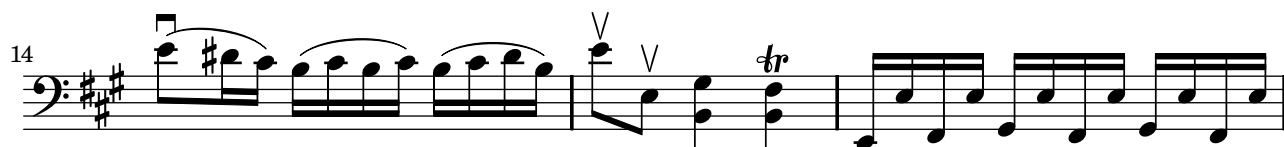

36

39

42

45

48

51

Allegro

6

12

20